

SSA
359
Vocal Parts
only
\$.35

Christmas Is a Time for Giving

Words and Music by

Ruth B. Gatrell

Gatrell Publishing Co.
40 North 100 West, Box 586
Farmington, Utah 84025

Christmas Is a Time for Giving

PIANO ACCOMPANIMENT

Moderato $\text{♩} = 68$

Words & Music by
Ruth B. Gatrell

Copyright © 1976 Ruth B. Gatrell

40 N. 100 W. Box 586 Farmington UT. 84025 801-451-2275

International Copyright Secured. All Rights Reserved. Printed in U.S.A.

13

16

19

22

25

28

31

37

40

43

46

49

52

55

58

61

64

67

Christmas Is a Time for Giving

Ruth B. Gattrell

Moderato

4

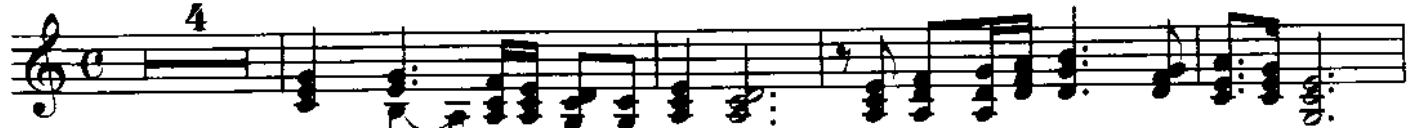

Christ - mas is a time for giv - ing As God gave His Son to men on earth.

Christ - mas is a time for liv - ing As Christ lived. Oh praise His ho - ly birth.

Christ - mas is a time for shar - ing What we have with oth - ers who have less.

Christ - mas is a time for car - ing E - nough to help, some oth - er soul to bless.

Christ - mas is a time for light - ing Christ - mas trees and can - dles, yule log and guid - ing star.

Christ - mas is a time for right - ing Thought - less hurts and wrongs that can a friend - ship mar.

Christ - mas is a time for sing - ing Glad car - ols for the gift of God's own Son.

Christ - mas is a time for ring - ing Bells of peace through - out all Chris - ten - dom.

Copyright © 1976 Ruth B. Gattrell

40 N. 100 W. Box 586 Farmington UT. 84025 801-451-2275

International Copyright Secured. All Rights Reserved. Printed in U.S.A.

37

Christ - mas is a time for re-joic-ing For the man-gered Babe in swad-dling clothes.

41

Christ - mas is a time for voic-ing Thanks for love each fam-'ly nem-ber shows.

45

Christ - mas is a time for do-ing All the thought-ful things that help spread Yule-tide cheer.

49

Christ - mas is a time for re-new - ing Friend-ships near and far once more this year.

53

Christ - mas is a time for mak - ing nice sur - pris - es wrapped and hid be - neath the tree.

57

Christ - mas is a time for bak-ing Spec - ial treats for friends and neigh-bors we will see.

61

Christ - mas is a time for giv-ing Oh, the joy that gifts of self can bring.

65

Christ - mas is a time for liv - ing in the foot-steps of our Sav-ior Lord and King' Lord and King.